

PROPERTY OF
EDWARD L. & IRIS S. HARRIS.

Located in City of Greer.
CHICK SPRINGS TOWNSHIP GREENVILLE COUNTY
SOUTH CAROLINA.

SCALE: 1" = 20 FEET
SEPT. 24 1964.
Survey made Dec. 3 1962 & Sept. 22 1964.

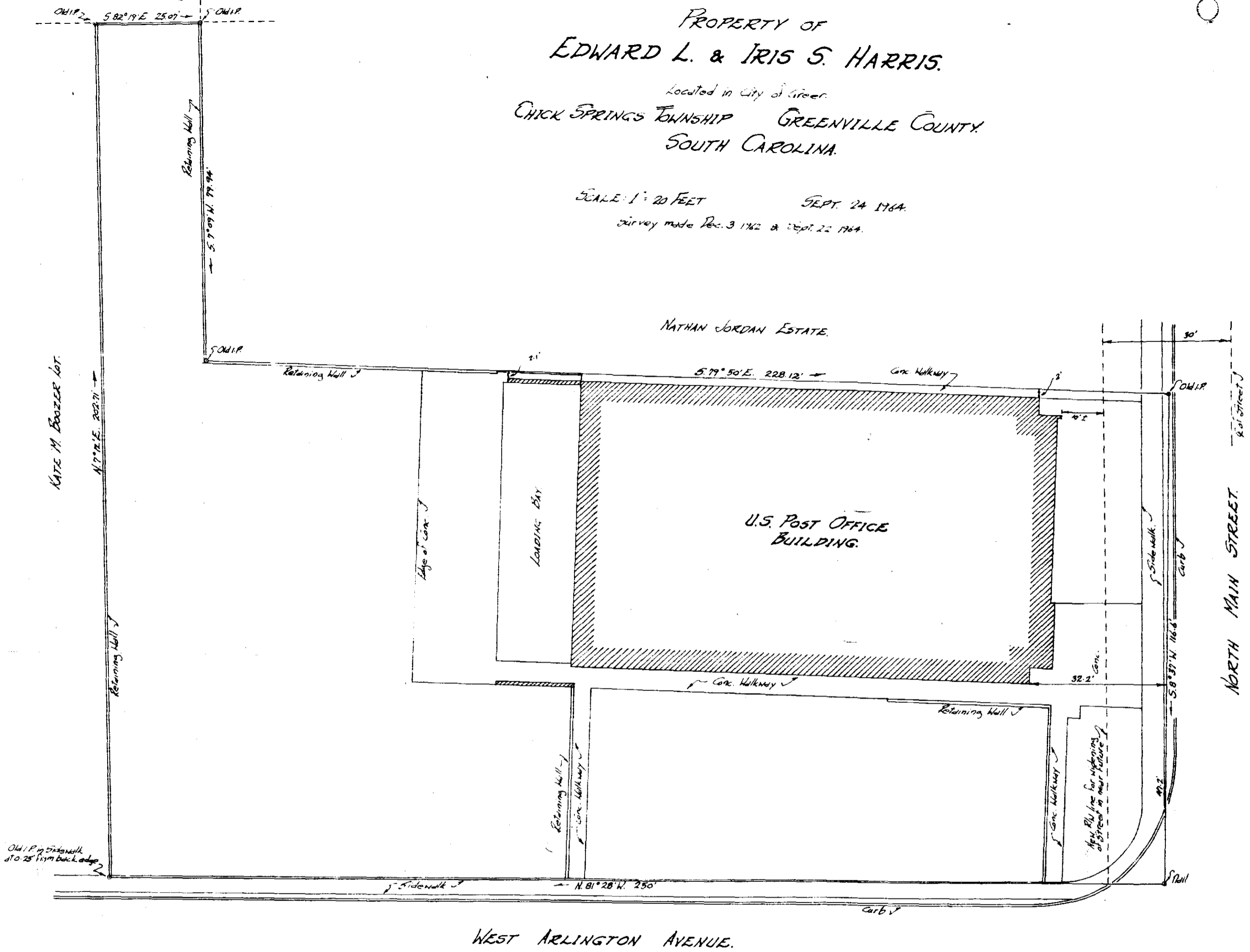
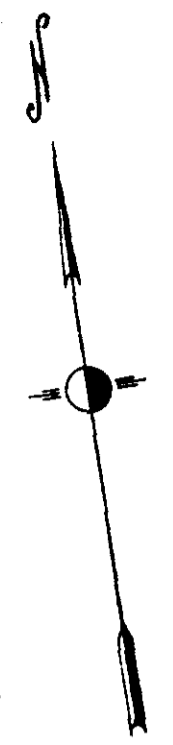

9285 Filed This 25th day of Sept. 1964
And Recorded in Vol. 1144 Page 89 at
Register Marie Convergence Greenville County, S. C.

This is to certify that on September 22nd 1964, I resurveyed the property shown on this plat, and the same is correct being located in the City of Greer as shown, and that the property lines, walls and building shown thereon do not encroach or project on adjacent property or streets, except where shown, along North Main Street, and that no adjacent buildings or walls encroach or project on said premises.

John H. Simmons
Registered Surveyor in South Carolina #2212

Plat = 100 H H H - 89

SEP 25 1964
9285

FILED
GREENVILLE CO. S. C.
SEP 25 2 08 PM 1964
OLLIE FARNSWORTH
R. M. C.